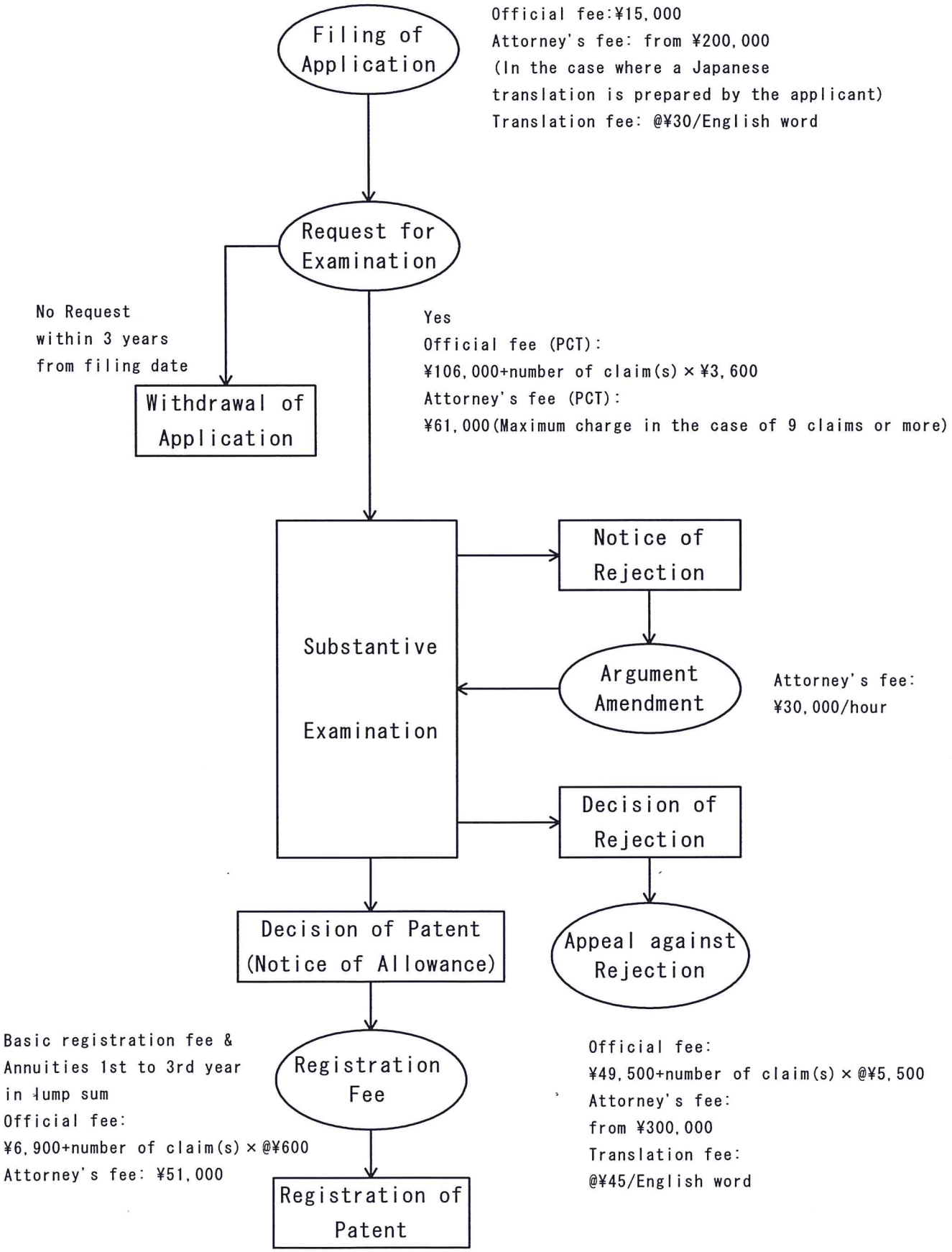# Chart and approximate costs for a Patent Application in Japan